



Baxter Murray Creative Chocolate
Unit 2, 69a Aigburth Park, Belfast, BT4 1PQ.
Tel. 028 9047 1310
Email. info@baxtermurray.co.uk
Website. www.baxtermurray.co.uk

115 x 85mm, full colour, double sided,
backing card for milk chocolate Halloween bar.

Front:



Rear:

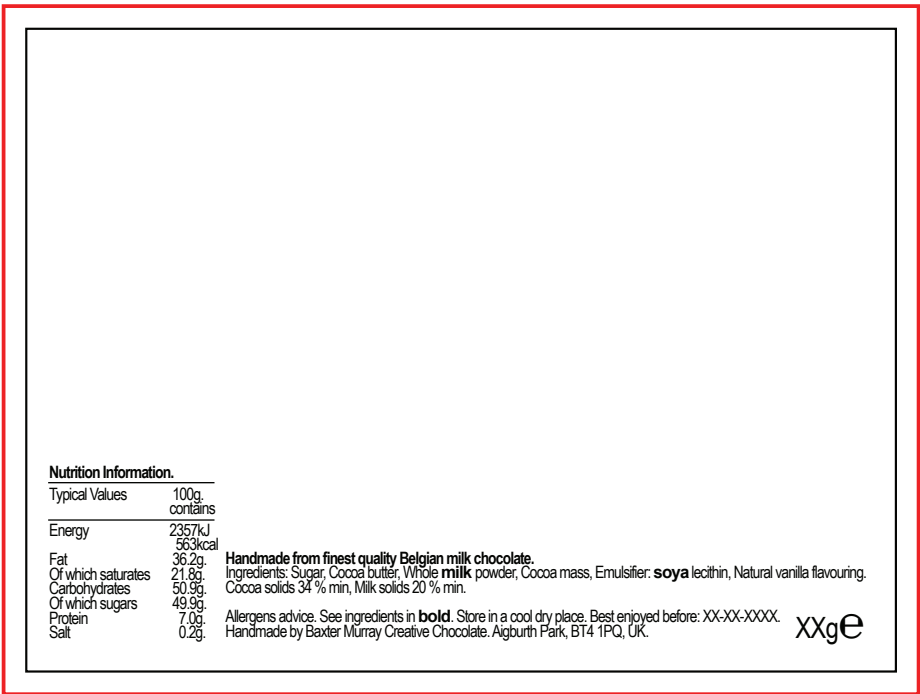

115 x 85mm Print will be full colour, both sides, on 350gsm board,
finished with double-sided matt lamination.
Other specs are available on request.

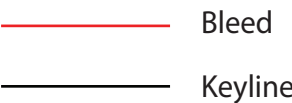

Supply all artworks as CMYK based, 300 dpi, PDF, PSD, EPS or AI files.
SUPPLY AS LIVE ARTWORK SO THE CORRECT WEIGHT & DATE CAN BE ADDED.

Ingredients and traceability information.
This is a legal requirement, and has been reproduced at the smallest allowed size.
Font and position are all flexible.
**PLEASE LEAVE AS A SEPARATE LAYER AS WE WILL HAVE
TO ADD CORRECT DATE & WEIGHT.**

Artwork should extend to bleed areas which are 3mm over the black keyline for printing
purposes. Any text or artwork should be inside the keyline so as to avoid being
trimmed when cut.

If any further info is required please contact Michael on 028 90471310 or
michael@baxtermurray.co.uk

